KOBE UNIVERSITY UNESCO CHAIR
unesco Chair
MAE FAH LUANG UNIVERSITY

Closing Seminar
12 March 2026

KOBE UNIVERSITY UNESCO CHAIR
unesco Chair
MAE FAH LUANG UNIVERSITY

Mae Fah Luang University's Story

- 2019: 1st Seminar on Vulnerability and Disaster Resilience (1-4 May 2019) and Book Project held at MFU
- 2020: Joining the Activity of Education Program
- 2021: Joining International Seminar and Education Program
- 2022: Joining International Seminar and Education program
- 2023: Joining International Seminar and Education program
- 2024: UNESCO Chair International Seminar 2024 "Navigating Gender Equality and Well-Being: Climate Change Impacts towards Sustainable Future" held by MFU
- 2025: Joining International Seminar and Education Program

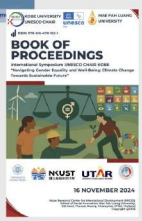

KOBE UNIVERSITY UNESCO CHAIR
unesco Chair
MAE FAH LUANG UNIVERSITY

Our Reflection from MFU

1. Promoting Chiang Rai to the World
2. International Engagement
3. Research on Gender, Disaster, and Well-Being
4. Awareness of "Geo-politic, more-than-human and Climate Change"

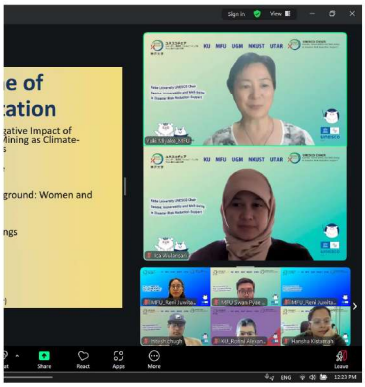

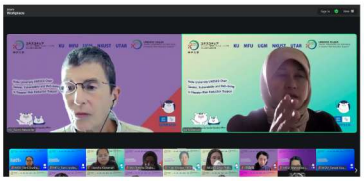

KOBE UNIVERSITY UNESCO CHAIR
unesco Chair
MAE FAH LUANG UNIVERSITY

"The true legacy of UNESCO Chair Kobe is not only the knowledge we exchanged, but the shared conviction that education, compassion, and collaboration can transform vulnerability into resilience and diversity into collective strength."